

# IES TO ROUBLE

## £560,000 home for the Jewish aged

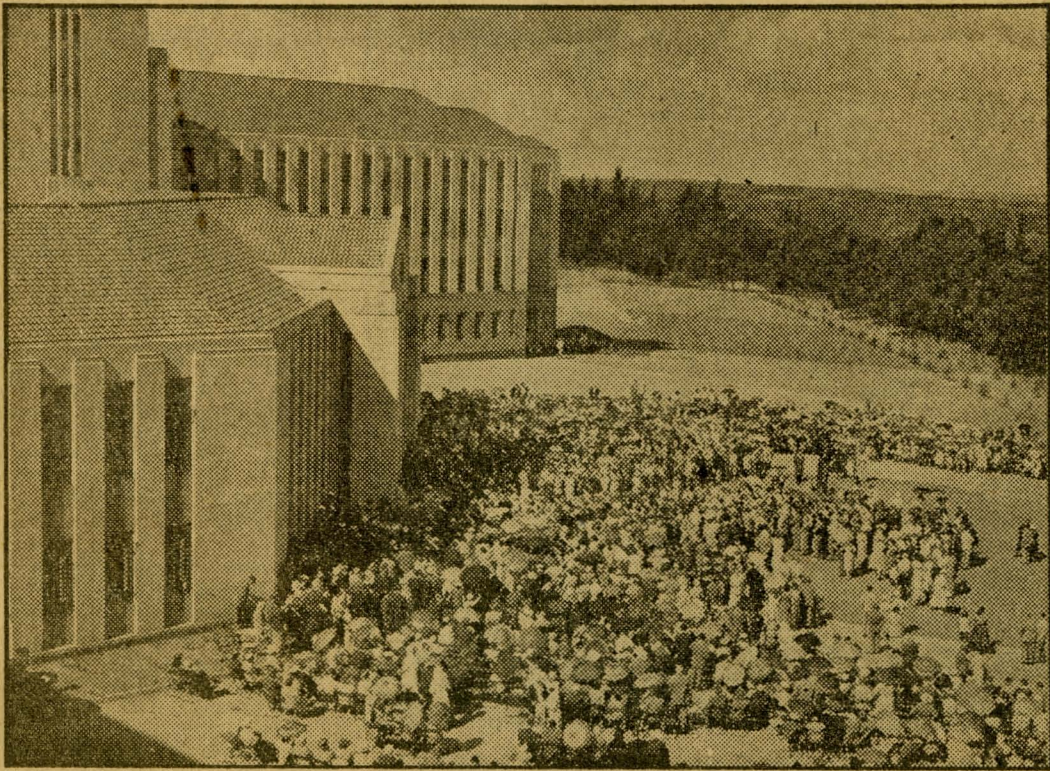

"R  
L  
Lar  
wh  
cor  
Sal  
dal  
wh  
tec  
nir  
in  
Eu  
civ  
Na  
are  
I  
Go  
pa  
ma  
Wh  
J  
me  
the  
to  
livi  
of-  
me  
cre

THE vast, £560,000 new home for the Jewish aged was magnificent in its design, and stood as a monument to what must be one of the most admirable characteristics of any people in the world—the loving care of its old people — and a characteristic most strongly defined in the Jewish people, the Mayor of Johannesburg, Mr. T. Glyn Morris, said yesterday.

He was speaking at the opening ceremony of the new Witwatersrand Jewish Aged Home and Chronic Sick Hospital (above) in Sandringham, Johannesburg.

In unveiling the monument to Europe's 6,000,000 martyred Jews, the Chief Rabbi, Professor Dr. L. I. Rabinowitz, said that this massacre by the Nazis was an extreme example of man's inhumanity to man.

The new home has accommodation for 560 residents. The 300 residents at the old-aged home in Doornfontein are to be moved in shortly.

Left, this statue, unveiled yesterday by the Chief Rabbi, Professor Dr. L. I. Rabinowitz, at the opening ceremony of the new Jewish Aged Home and Chronic Sick Hospital, is in memory of Europe's martyred Jews.

The statue represents the rending of the garment and the baring of the heart—the conventional act of mourning for the death of those nearest and dearest.

Herman Wald was the sculptor.

